From ALL POINTS

Fisher College

1992

Fisher College Library
3 5620 50557597 1

Digitized by the Internet Archive
in 2014

https://archive.org/details/fisherjuniorcoll1992unse

Fisher College

TABLE of CONTENTS

Dedication ..... PGS 2-4

President's message ..... PG 5

Dean's message ..... PG 6

Student Life ..... PGS 7-16

Clubs and Organizations ..... PGS 17-32

Faculty and Administration PGS 33-48

Senior profiles ..... PGS 49-64

Activities ..... PGS 65-96

Keeping in Touch ..... PGS 97-104

Boston, Massachusetts

OUR DEDICATION: TO THE BOARD OF TRUSTEES

The Class of 1992 would like to dedicate our Yearbook to the Board of Trustees of Fisher College for their vision and planning for a complete, well-rounded education. With this vision into the future, they realized that we needed to have exposure to international issues, and they planned for our Class to receive academic credit for a real-life learning experience in Barcelona, Spain. We hope that the Trustees will continue in this vein in their long-range planning for future generations of Fisher students.

Muchas Gracias Mis Amigos

Standing (L-R): Albert L. Fisher (Clerk Emeritus, Alumnus), Dr. Scott A. Fisher, Dr. Nicholas W. Bankson, Christian C. Fisher. Seated: (L-R): Clora M. Bucci, George E. Rowe (Chairman), Dr. William L. Irvine.

George E. Rowe is the President of Rowe Chevrolet, Inc. and is the Chairman of the Board of Trustees at Fisher College. Mr. Rowe has been on the Board of Trustees for thirteen years and is the Chairman of the Executive and Admissions Committees and an ex officio member of the Academic Affairs and Finance Committees.

Dr. Scott A. Fisher is President of Fisher College and has a Doctorate degree from Harvard University in Education. Dr. Fisher has been a Trustee of the College for over twenty years and is an Executive and Investment Committee member.

Dr. Nicholas W. Bankson is Chairman of the Department of Communications Disorders at Boston University and holds a Doctorate degree in Speech Pathology and Audiology from the University of Kansas. Dr. Bankson has been a Trustee of Fisher College for five years and is the Chairman of the Board of Trustees Academic Affairs Committee.

Clora M. Bucci is a former Vice President of Baybank Middlesex and holds a Bachelor of Arts degree from Framingham State University. Ms. Bucci is an alumna of Fisher College and has been a Trustee for twenty-four years. Currently she serves on the Board of Trustees Finance Committee at the College.

Christian C. Fisher has been the Comptroller of Fisher College for the past two years and has a Masters degree in Business Administration from Cornell University. Mr. Fisher has been a Board member for four years, is currently the Treasurer of the Corporation, and serves as a member of the Board of Trustees Executive, Finance, Investment and Admissions Committees at the College.

Peter L. Fisher is a Consultant for the Psychological Corporation and has a Masters degree from Michigan State University in College Student Personnel Administration. Mr. Fisher has been a member of the Fisher College Board of Trustees for over fifteen years and serves on the Student Life and Admissions Committees of the College.

Dr. William L. Irvine's professional experience ranges from university Professor to President of two different colleges. Dr. Irvine received his Doctorate degree in Educational Administration from Cornell University, is seated on the Board of Trustees Academic Affairs Committee and has been a Trustee for twenty years at Fisher College.

Joseph W. Lovoi is an alumnus of Fisher College and holds a Masters degree in Physics from Tufts University. Mr. Lovoi is President and Chairman of the Board of TLG Corporation, has been a Fisher College Board member for twenty years and is a member of the Board of Trustees Executive Committee.

Peter B. Post is the President of the YMCA of Greater Boston and has a Masters degree in Community Organization from Springfield College. Mr. Post has been a Trustee of the College for seventeen years and currently serves on the Board of Trustees Student Life, Finance and Admissions Committees.

SORRY WE MISSED YOU

Dr. Natalie T. Taylor is a Professor in the Management Department of Babson College and received her Doctorate degree in Business Administration from Harvard University. Dr. Taylor has been a Fisher College Board of Trustees member for twelve years and serves on the Academic Affairs and Student Life Committees.

DR. SCOTT A. FISHER, PRESIDENT

To the Class of 1992,

"FROM ALL POINTS" your yearbook theme is comprehensive in inclusion, yet selective in that this volume seeks to extract important "POINTS" from your collegiate career and preserve them in memory; the POINT at which you enter College, the POINT at which you enjoyed a fashion show, took a final exam, participated in skit night, went rafting, skiing, dancing, exercised, ate pizza, talked with friends, saw the Red Sox, Bruins, or Celtics play, daydreamed on the Charles River, realized new understanding, acquired new skills and a thousand other important moments as the fabric of your collegiate life was being woven.

FROM ALL POINTS in your life, your future is being planned and formed. Your achievements from day to day form a pattern for success and achievement in the years that lie ahead.

We at Fisher College, Faculty, Administration and Trustees have all worked hard to help you in your pursuits. We have tried to provide important POINTS to add to your growing strength and competence. We have seen you pass turning point after turning point ever onward toward a full life of leadership, contribution and good citizenship. As you leave our care and support, take with you our warm wishes and hopes for a happy, productive, and satisfying life, as viewed "FROM ALL POINTS".

Sincerely,

Scott A. Fisher, Ed. D.
President

DR. SCOTT A. FISHER, PRESIDENT

TO THE MEMBERS OF THE CLASS OF 1992

Speaking for the faculty and academic administrative staff of Fisher College, I want to extend congratulations to the Class of 1992 upon their graduation from Fisher College. All of us owe a debt of gratitude to Mr. Leonard Long and the Yearbook staff in preparing and publishing this outstanding edition which will serve as a reminder of shared good times for years to come.

It shouldn't surprise us that sharing an experience intensifies it.

Good teaching is a shared experience.

Perhaps learning should be a shared experience.

Research shows' that students learn best when they study with another student. In fact, some colleges have designated a "study-partner" for each student enrolled in a course.

Studies have also shown that what you tell the first person you meet after returning from a trip is what you will remember from the trip.

Although each of you will carry with you some personal, private memories of your Fisher experience, I suspect it will be the shared experiences which will truly endure over time. Years from now, while browsing through this yearbook, seeing a picture of a classmate whose name you may have forgotten will instantly trigger a moment of shared pleasure (or pain?) you both experienced together.

Please participate in Alumni activities and when you do, bring this Yearbook with you. Sharing your memories of Fisher with a classmate ten, twenty or even thirty years from now will prove to be a continuing legacy of these past two years and this Yearbook which attempts to capture some precious shared moments.

Rodney J. Hinkle
Dean of the College

NINETY TWO

From All Points

STUDENT LIFE

DORMITORY LIFE

Jennifer Howell indulges in an ice cream Sunday during the Banana Split party.

just ONE OF THOSE THINGS

102

"Alright, everyone scrunch together. OK, now say cheese." Carrie Moskowitz, Melissa Kirk, Jodi Tarzia, and Roxann Jerome.

104-106

"The old gang", Nicole Franco, Dana Goldstein, Carrie Moskowitz, Nyra Culbert, and Roxanne Buchanan.

"Move it on in girls." Amy Hitchmoth (R.A.), Amy Holbrook, (R.D.), and Tina Buck (R.A.).

"Yum, yum, Fisher cuisine." Jill Landry and Tiffany Mancini

"Stop here! Do not pass go! Pay Dorm dues!" Lori Freed

112-114

"Three Blind Mice!" Nancy Vallier, Lori Freed, and Jody Glazer

Lori Freed enjoys her Marlboro Cigarette during the roof top pool party at the Colonnade Hotel in Boston.

"Welcome to Fisher College!" Lorenza Collins

COMMUTER LIFE

"Commuter girls just wanna have fun." Front Row: Jill Landry, Grace Falco, Dawn Carey, Kimberlea Brazas, Karen Rigione, and Efi Maravelis. Back Row: Melissa DiChiara, Stacey Hanlon, Susan Maltese.

HISHER

YOU said IT!

STUDENT LIFE QUOTES

Tracy Balloon: "Sleeping late on weekends & holidays is a relief from getting up at 7am on weekdays." (commuter)

Nicole Little: "Mandatory dorm meetings are a mandatory pain for dorm students!" (dorm)

Kristin Ann LaShoto: "Having to deal with the Sumner Tunnel traffic in the morning and then school! Yuck!!" (commuter)

Joan Cressy: "I don't believe the 5 flight's of stairs helped my thighs, but it helped me be late for class." (commuter)

Elizabeth Derrico: "The metermaids love giving tickets to struggling students who can't afford books!" (commuter)

Doreen Ferwerda: "There's not enough caffeine in the world to keep you awake for an 8am class." (commuter)

Roslyn 'Biddles' Famous: "I was hoping that the teachers skipped school all at once!!" (dorm)

Susan M. Gallant: "It doesn't matter how early you may leave, there will always be a [train] delay!!" (commuter)

Efi Maravelis: "Taking the bus everyday can be such a hassle and a pain." (commuter)

Nicole Lynn Jones: "I really believe that the train drivers LOVE shutting the doors in your face! (commuter)

Melissa DiChiara: "Pushing and shoving to get a seat on the train while others are cursing you out." (commuter)

Nola Frances: "Struggling for hours in the computer room to get an "A". (commuter)

Nicole Clark: "Taking Terrell to the sitter, and commuting on T every morning, can be a pain. " (commuter)

NINETY TWO

From All Points

CLUBS & ORGANIZATIONS

YEARBOOK STAFF

Lenny Long
Yearbook Advisor

Pictured above standing L-R: Chief Editor, Melissa DiChiara, Samantha Morey, Maria Torres, Benivinda Amado, Doreen Fewerda, Seated L-R: Rebecca Himes and Miriam Saavedra.

Oh no, did we make our deadline. How many more pages do we need to finish? These questions occurred everyday while the yearbook staff ran around frantically trying to complete From All Points. However, we did it. The yearbook staff would like to thank everyone who contributed their time and dedication in completing the yearbook. A special recognition should be given to the students and faculty who gave up several Saturday afternoons in order to meet the deadline. Thanks again.

From Yearbook Editor to Registrar, Thanks for the help with the names.

"Oh, come on, will you leave me alone." Doreen Fewerda

SENIOR CLASS OFFICERS

The senior class has had several fundraisers including baking sales, Valentine messages, and a CD and tape swap. All the money that was raised will go toward the class gift. Our class also sponsored a recycling campaign, in which the proceeds will be donated to the homeless. Our campaign exemplifies the spirit of the class of 92: An aware, caring and environmentally conscious student body. A student body that showed up two years ago not knowing quite what to expect and now that the two years have passed, we look back and see how much we've learned and grown, but one thing many of us never expected was all the new friends we would make. Friends that will be forever. The Fisher Class of 1992.

Pictured above: L-R Secretary, Suzanne Murphy, Vice President, Jennifer Howell, President, Amy Hitchmoth, and Treasurer, Akiko, Nishiyama.

CLUB CANDIDS

PHI THETA KAPPA

Clarie Hayes from the League of Women Voters spoke at the Phi Theta Kappa ceremony on 11/01/91 about the need for women to vote in today's society.

The following students were inducted into Phi Theta Kappa on 11/01/91, Front row L-R: Miho Owa, Kim Dung Thai, Janet Lau, Jill Ippolito, Kimberly Brazas, Mayuko

Pictured above are school buddies Michele Coviello and Anne Marie Reed.

Kinura, Roslyn Famous, Back row L-R: Anne Marie Reed, Michele Coviello, Suzanne Murphy, Melissa DiChiara, Dawn Anzalone, and Paula Wheeler.

Seated L-R: Secretary, Anne Marie Reed, Treasurer, Suzanne Murphy, Vice President, Dawn Anzalone, President Regina Smart and Advisor Mrs. Howe.

Pictured above: Janet Lau, Suzanne Murphy, Dawn Anzalone, and Jill Ippolito.

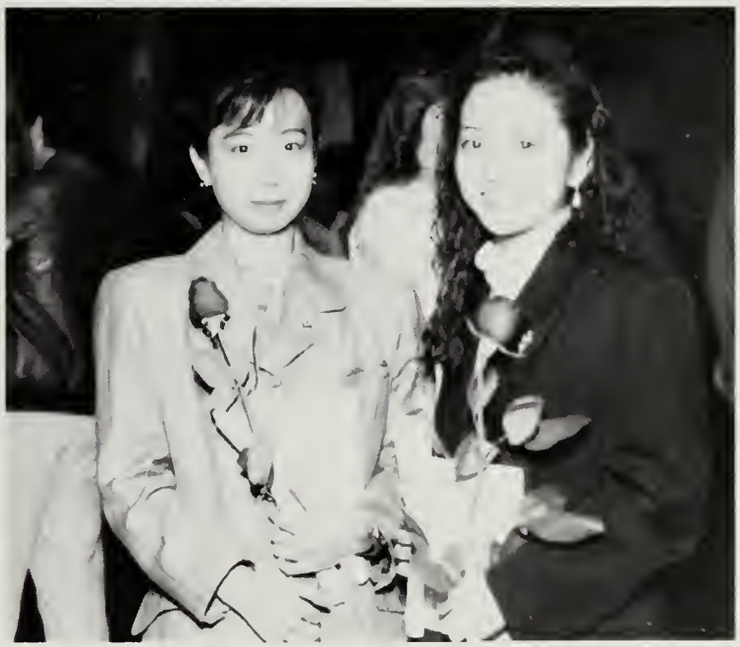

PHOTOGRAPHY CLUB

Seated L-R: Miriam Saavendra and Ana Garcia, Standing L-R: Maria Torres, Malgorzata Kubica, Mairim Saavendra and Mrs. Carol Cohen.

INTERNATIONAL CLUB

COMMUTERS' CLUB

The Commuters' Club was formed a few years ago by Mrs. Karen Myers. She felt that the commuters' should be involved not only inside of school, but outside as well.

The Commuters' Club has been a success throughout the years. This year, the commuters visited West Point, which is a military academy in New York.

Our fundraisers included bake sales to help pay for any of the activities that have happened throughout the year.

The commuters were defeated this year in the Fisher Olympics, however, the team spirit and participation was overwhelming.

Pictured above L-R: President, Melissa DiChiara, Secretary, Kim Brazas, Vice President, Susan Gallant, and Treasurer, Lisa Guarino.

Dawn Carey, Efi Maravelis and Patricia Florus anxiously await for passing students to purchase goodies from the Commuter Club Bake Sale.

Mrs. Meyers enjoys the sun with her son Jay and daughter Elizabeth at the Colonnade Hotel.

FRESHMAN CLASS OFFICERS

Roseanne Montillo
President

Tamika Reynolds
Treasurer

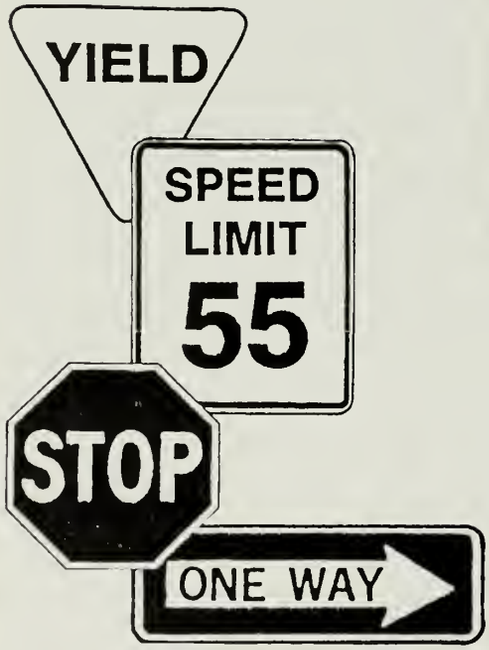

Freshmen

NINETY TWO

From All Points

FACULTY & ADMINISTRATION

FACULTY

"A harbor, even if it is a little harbor, is a good thing, since adventures come into it as well as go out, and the life in it grows strong, because it takes something from the world and has something to give in return." — Sarah Orne Jewett, *Country Byways, River Driftwood.*

I thank the yearbook staff for the opportunity to wish the Class of 1992 well. With great pleasure, I have watched the growth and successes of the Liberal Arts majors as well as the rest of the Senior Class. You have worked hard and long, have learned from the past and now can bring the best of that past and of yourselves to the present and future. I hope that all of us, like Jewett's harbors, always are blessed by the thrills of new adventures, that we are touched by the world and that we touch it in return. On behalf of the Faculty, best wishes, Class of '92. We're glad we've met you and will miss you, so keep in touch.

Dean Walton
Director, Liberal Arts
Program

Mary Boyle
English

Carol L. Cohen
Travel/Geography

Rosemary Cronin
Word Processing

Helia daCosta
Spanish

Deborah Dubowy
Public Speaking

J. Shoshanna Ehrlich
Law

Linda Ann Foley-Vinay
English/Second Language

Raymond Ford
Sociology

Taylor Hastie
Fashion Merchandising

Pauline A. Hatzikostantis
Biology

Patricia Hess
Management

Gary N. Holzman
Law

Teresa G. Howe
Fashion/Design

Leonard T. Long
Accounting

Virginia Meyer
Mathematics

Karen A. Myers
Office Administration

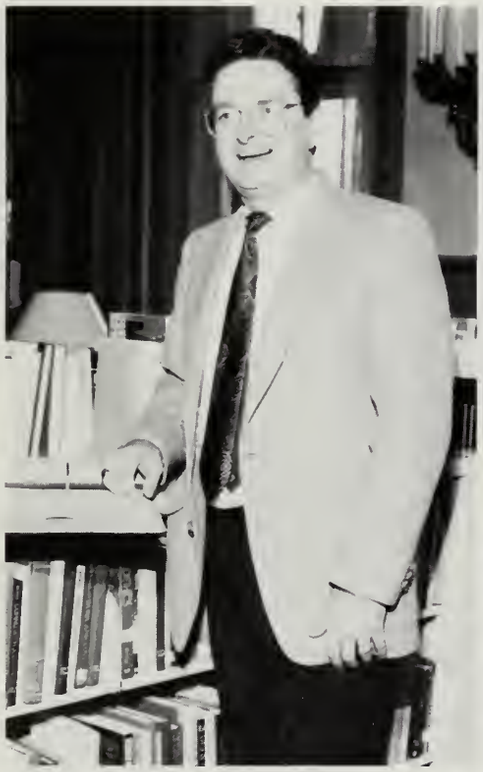

Dr. Charles C. Perkins
Law

Nancy E. Pithis
Travel and Tourism

Jocelyne Rapinac
French

Martha W. Scott
Art

David N. Smith
History/Economics

Nancy S. Spence
College Librarian

Suzanne R. Varisco
English/Humanities

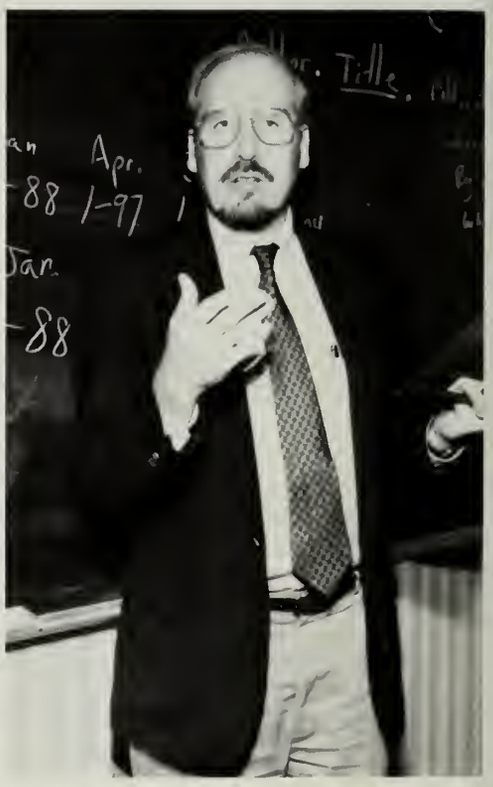

Dr. Dean F. Walton
English

Myrna E. Ysaguirre
Office Administration

A. Michael Knoll
English

Theresa VanDeCarr
Academic Support/Study Skills

WE MISSED YOU

Janine Allo
HEALTH

Cynthia Goheen
PHILOSOPHY/RELIGION

Dr. John Hoffmeyer
ETHICS

Cynthia Lewis
EDUCATION

Linn Morrill
HEALTH

Albert Sabal
INTERNATIONAL BUSINESS

Nancy Dziak
PSYCHOLOGY

Joan Ellen Henchey
INTERNATIONAL RELATIONS

Nancy Jensen
MATHEMATICS

William Linkow
MATHEMATICS

Ellen Novinsky
COMPUTERS

Prudence Van Winkle
EARLY CHILDHOOD EDUCATION

Rosemary Farmer
SOCIOLOGY

Carl Hobert
SPANISH

Dr. Elizabeth Kandel
PSYCHOLOGY

Karen Meyers
HOTEL MANAGEMENT

Nancy Olex
HEALTH/NUTRITION

Stephen Welch
ENGLISH

The following pages are dedicated to the people throughout Fisher College who do not always get the recognition they deserve. Their hard work and devotion helped organize and follow through on each event that occurred during the academic school year.

Dr. Scott A. Fisher
PRESIDENT

Dr. Rodney J. Hinkle
DEAN OF THE
COLLEGE

Roberta E. Cantor
VICE PRESIDENT
OF ADMINISTRATION

To the Administration, who plan and direct activities of the college, and work behind the scenes to ensure a smooth-running academic environment.

Dr. Scott A. Fisher
President

Dr. Rodney J. Hinkle
Dean of the College

Roberta E. Cantor
Vice President for Administration

Marietta C. Baier
Associate Director of Admissions

Susan E. Barrett
Receptionist

James Cashman
Administrative Assistant

Irene Checkovich
College Registrar

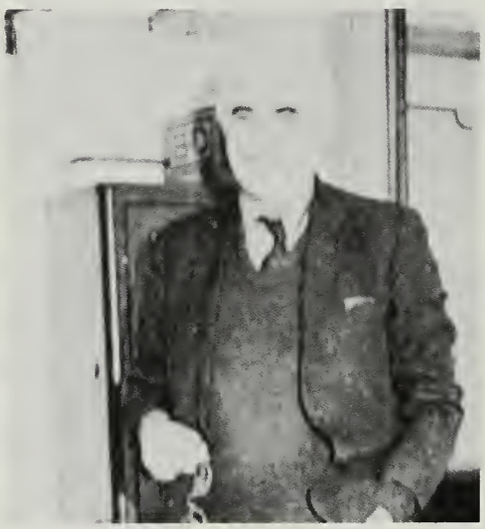

Dr. Phin Cohen
College Physician

Susan M. Cotter
Director of Student Activities

Maureen E. Dargon
Administrative Assistant

Susan M. Desaulniers
Assistant College Registrar

Anne F. Diaz
Staff Accountant

Katherine M. Durr
Assistant to the Vice President

Michelle E. Duschang
Assistant Director of Admissions

Christian C. Fisher
Comptroller

Susan M. Giabbai
Assistant to the President

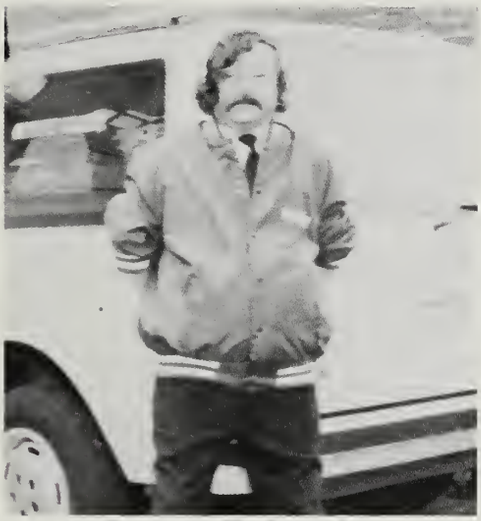

"Captain Bob" Gutro
Director of Security

Helen Hailer
Director of Placement

Robin Harris
Admissions Counselor/Cont. Ed.

Joanne M. Kossuth
Computer Systems Manager

Roberta M. Lecke
Nurse

Deirdre M. Malley
Assistant Director of Financial Aid

Cheryl Monaco
Assistant Director of Admissions

Patricia Murphy
Administrative Assistant

Carol A. Nadir
Assistant to the Bursar

Camille A. Niedzwiecki
Admissions Secretary

Andrea R. Noah
Financial Aid Assistant

Dianne C. O'Malley
Library Assistant

Rhonda A. Pieroni
Assistant to the Dean/Cont. Ed.

William J. Plakas
Assistant to the Bursar

Ellen A. Porter
Admissions Application Coordinator

Laura Poznick
Admissions Counselor/Cont. Ed.

Sandra M. Robbins
Director of Admissions

Marjorie H. Roy
Assistant to the Dean

Vanessa Stathis
College Bursar

Maureen Twoomey
Administrative Assistant/Cont. Ed.

Dr. Antone C. Vieira
Dean of Continuing Education

Dr. Patricia Garrett Watkins
Director of Financial Aid

Robert E. Withstandley
Director of Purchasing

MAINTENANCE

SECURITY

FOOD SERVICE

GOTCHA

Please don't forget that you are in each of our hearts and have influenced our lives in many ways. Not only do we admire all you've accomplished, we value the friendship we've shared! With all our love and prayers, your fashion students.

To all my Fashion Students:

I want you to know that for the past year, all of you have helped me more than you'll ever realize. Your laughter, encouragement and respect have helped me through a difficult time. I saddened to think I'm letting you down, but in my heart I know you will all go on with your lives with great success. Put aside your egos and make this fashion show a great success - team work is important. Work hard to ease the extra burdens on Mrs. Howe, that's important to me.

Meeting with you each day has broadened my life - and in my heart I hope I have inspired you & helped you discover things inside yourselves. To me that's what teaching is all about. To my seniors a special affection is sent with this letter - because I know you so well, and have great confidence you will fulfill your dreams - even if you change your major six times! Discovery - that's what the next few years are about. Be adventurous and enjoy these years. I'm mostly in bed now, but each day brings small advances. If you want to talk about your future college plans, etc. Please call and I hope I can help in some way.

I leave you with this advice - Remember to do the show music tape before the last week of rehearsals!! Try to learn from our mistakes ... I love you all & miss you.

Taylor
(401) 848-7781

FRIENDS FROM THE PAST

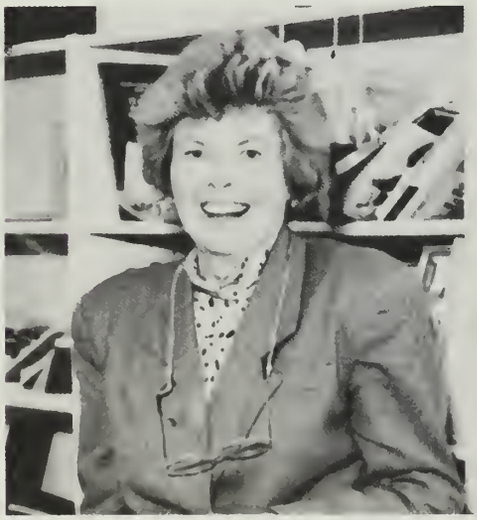

Barbara Regan

Gary Poor

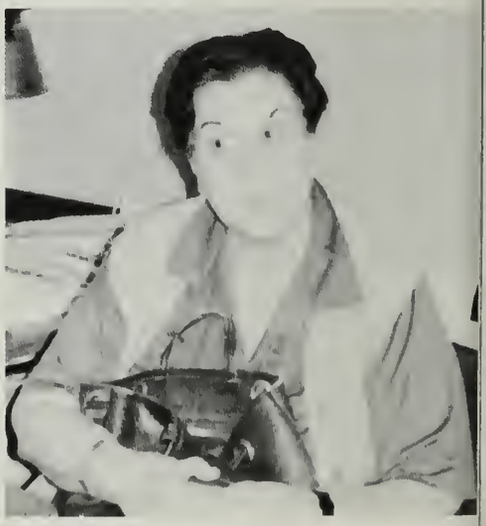

Ruth Shore

From All Points

SENIORS

NINETY TWO

SENIORS

Kaori Aburakawa
LIBERAL ARTS

Christina L. Alley
OFFICE ADMIN/LEGAL

Benvinda G. Amado
OFFICE ADMIN/EXEC

Elizabeth L. Ames
EARLY CHILD EDUC/DEV

Susan M. Anderson
EARLY CHILD EDUC/DEV

Tina M. Antippas
OFFICE ADMIN/LEGAL

Dawn M. Anzalone
FASHION MERCHANDISING

Chikako Baba
TRAVEL & TOURISM ADMIN

Kathy E. Bailey
FASHION MERCHANDISING

Tracey L. Balloon
OFFICE ADMIN/EXEC

Sieglinde L. Beeck
BUSINESS ADMIN

Kimberlea A. Brazas
TRAVEL & TOURISM ADMIN

Delanie K. Brown
EARLY CHILD EDUC/DEV

Roxanne M. Buchanan
TRAVEL & TOURISM ADMIN

Cristina M. Buck
FASHION MERCHANDISING

Dawn M. Carey
OFFICE ADMIN/LEGAL

Cathy S. Castro
EARLY CHILD EDUC/DEV

Kathy A. Chretien
FASHION MERCHANDISING

SENIORS

Nicole L. Clark
OFFICE ADMIN/LEGAL

Encarnagon Contreras
OFFICE ADMIN/INTERNAT

Lucy M. Costa
BUSINESS ADMIN

Michele A. Coviello
FASHION MERCHANDISING

Joan M. Cressy
PARALEGAL

Michelle L. D'Agostino
PARALEGAL

Tracey L. DeFoe
FASHION MERCHANDISING

Heather A. Denum
ACCOUNTING

Maria C. DePina
OFFICE ADMIN/EXEC

Elizabeth A. Derrico
OFFICE ADMIN/LEGAL

Melissa L. DiChiara
BUSINESS ADMIN

Catarina R. Docanto
OFFICE ADMIN/EXEC

Maria R. Docanto
OFFICE ADMIN/LEGAL

Rachel Dodson
OFFICE ADMIN/EXEC

Arlene A. Duncan
EARLY CHILD EDUC/DEV

Erika Endo
LIBERAL ARTS

Marta Enrich
OFFICE ADMIN/INTERNAT

Roslyn C. Famous
LIBERAL ARTS

SENIORS

Doreen F. Ferwerda
PARALEGAL

Erin M. Finnerty
EARLY CHILD EDUC/DEV

Patricia Florus
TRAVEL & TOURISM ADMIN

Nola M. Francis
OFFICE ADMIN/LEGAL

Nicole E. Franco
BUSINESS ADMIN

Lori Ann J. Freed
EARLY CHILD EDUC/DEV

Kumi Fukunaga
FASHION MERCHANDISING

Keiko Fukushima
OFFICE ADMIN/EXEC

Susan M. Gallant
ACCOUNTING

Blanca Macias Garica Valdes
OFFICE ADMIN/INTERNAT

Maria T. Gates
OFFICE ADMIN/LEGAL

Jody L. Glazer
FASHION MERCHANDISING

Dana N. Goldstein
BUSINESS ADMIN

Lissette Gomez
OFFICE ADMIN/EXEC

Cristina Gonzales Wandosell
OFFICE ADMIN/INTERNAT

Kerrie J. Greenwood
OFFICE ADMIN/EXEC

Jennifer L. Gruby
EARLY CHILD EDUC/DEV

Lisa M. Guarino
OFFICE ADMIN/LEGAL

SENIORS

Suzanne E. Guth
EARLY CHILD EDUC/DEV

Stacey L. Hanlon
BUSINESS ADMIN

Sophia L. Harris
ACCOUNTING

Carole Hilaire
TRAVEL & TOURISM ADMIN

Amy L. Hitchmoth
LIBERAL ARTS

Doris Ho
BUSINESS ADMIN

Jennifer L. Howell
FASHION MERCHANDISING

Takako Ichikawa
LIBERAL ARTS

Jill A. Ippolito
EARLY CHILD EDUC/DEV

Lisa D. James
PARALEGAL

Roxann Jerome
PARALEGAL

Josephine A. Jimenez
OFFICE ADMIN/LEGAL

Nicole L. Jones
TRAVEL & TOURISM ADMIN

Melissa J. Kirk
FASHION MERCHANDISING

Jun Ja Kwon
FASHION MERCHANDISING

Stephanie H. Lacour
TRAVEL & TOURISM ADMIN

Kerry L. Lambert
PARALEGAL

Jill S. Landry
TRAVEL & TOURISM ADMIN

SENIORS

Kristin A. LaShoto
LIBERAL ARTS

Janet G. Lau
EARLY CHILD EDUC/DEV

Courtney A. Lazzara
OFFICE ADMIN/LEGAL

Nicole G. Little
PARALEGAL

Gretchen M. Lobban
FASHION MERCHANDISING

Sheila E. Lynch
LIBERAL ARTS

Sharon A. MacIsaac
ACCOUNTING

Danielle A. MacLean
EARLY CHILD EDUC/DEV

Tiffany A. Mancini
TRAVEL & TOURISM ADMIN

Efi Maravelis
TRAVEL & TOURISM ADMIN

Cindy Y. Mei
ACCOUNTING

Dawne D. Mimms
EARLY CHILD EDUC/DEV

Kyoko Miyauchi
LIBERAL ARTS

Dana N. Montgomery
EARLY CHILD EDUC/DEV

Charlotte L. Moser
LIBERAL ARTS

Carrie H. Moskowitz
FASHION MERCHANDISING

Tracey A. Mueller
LIBERAL ARTS

Suzanne Murphy
OFFICE ADMIN/EXEC

SENIORS

Ayako Muto
PARALEGAL

Yuki Nakayama
BUSINESS ADMIN

Yoriko Naramoto
BUSINESS ADMIN

Akiko Nishiyama
LIBERAL ARTS

Kim M. O'Connor
EARLY CHILD EDUC/DEV

Mercedes Ohlsson
OFFICE ADMIN/INTERNAT

Julie Outerbridge
TRAVEL & TOURISM ADMIN

Miho Owa
OFFICE ADMIN/INTERNAT

Jessica Prendergast
FASHION MERCHANDISING

Anne M. Reed
OFFICE ADMIN/EXEC

Miriam Saavedra
TRAVEL & TOURISM ADMIN

Minako Shimada
LIBERAL ARTS

Regina B. Smart
ACCOUNTING

Idalia M. Sousa
BUSINESS ADMIN

Denise M. Stubbert
LIBERAL ARTS

Jodi A. Tarzia
ACCOUNTING

Maria Terrones
FASHION MERCHANDISING

Kim Dung Thai
ACCOUNTING

SENIORS

Nhi N. To
TRAVEL & TOURISM ADMIN

Nancy E. Vallier
TRAVEL & TOURISM ADMIN

Tobey J. Vito
FASHION MERCHANDISING

Sara J. Walsh
LIBERAL ARTS

Paula B. Wheeler
OFFICE ADMIN/INTERNAT

Lisa Wong
ACCOUNTING

Sally Wong
BUSINESS ADMIN

Yan Mei Wong
FASHION MERCHANDISING

Jie L. Zhu
ACCOUNTING

Patricia A. Zoumboulis
OFFICE ADMIN/LEGAL

SENIORS WITHOUT PICTURES

Charlene D. Anderson
FASHION MERCHANDISING

Jacqueline Burgos
TRAVEL & TOURISM ADMIN

Michelle L. Clark
PARALEGAL

Kara L. Clarke
PARALEGAL

Kerri Collins
TRAVEL & TOURISM ADMIN

Lorenza D. Collins
BUSINESS ADMIN

Ana Cotter
BUSINESS ADMIN

Nyra U. Culbert
EARLY CHILD EDUC/DEV

Geraldine M. DeBriey
LIBERAL ARTS

Ennency Desameau
OFFICE ADMIN/LEGAL

Pamela M. Dube
TRAVEL & TOURISM ADMIN

Grace A. Falco
PARALEGAL

Thea L. Franceschi
TRAVEL & TOURISM ADMIN

Lady Henriquez
TRAVEL & TOURISM ADMIN

Reina Henriquez
TRAVEL & TOURISM ADMIN

Simone R. Hill
PARALEGAL

Mayuko Kimura
TRAVEL & TOURISM ADMIN

Susan K. Maltese
TRAVEL & TOURISM ADMIN

Kimberly J. Mckenna
LIBERAL ARTS

Ivy Miller
LIBERAL ARTS

Minako H. Miyahara
OFFICE ADMIN/INTERNAT

Shiva Moradi
OFFICE ADMIN/EXEC

Kimberly L. Morris
OFFICE ADMIN/EXEC

Sokha C. Ngies
ACCOUNTING

Rosa M. Rebelo
FASHION MERCHANDISING

Jeannie M. Reynolds
PARALEGAL

Karen A. Rigione
TRAVEL & TOURISM ADMIN

Cathy A. Roberts
FASHION MERCHANDISING

Denise Rodriguez
BUSINESS ADMIN

Margaret A. Williams
PARALEGAL

NINETY TWO

From All Points

ACTIVITIES

ROOF TOP PARTY / COLONNADE HOTEL

TAKE IT FROM THE

TOP

SWIMMING

WIN, LOSE, OR DRAW

ICE CREAM PARTY

CEDARDALE COUNTRY CLUB

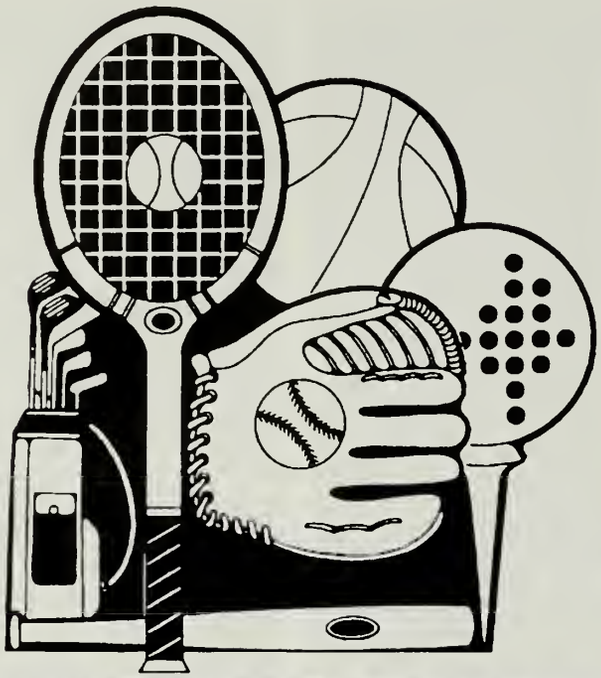

The Commuter Team has their hands

full tugging away against the Faculty.

FISHER

Commuter's cheer over their triumph after winning the spinning relay.

WHITEWATER RAFTING

KARAOKI NIGHT

"Sing it Tracy! O.K. now take it Cathy."

"Jen, did we mess

mess up?''

KARAOKI NIGHT

FISHER OLYMPICS

1992
FISHER

1992
FISHER

FISHER OLYMPICS

Wednesday Thursday
1992
FISHER
OLYMPICS

1992
FISHER
OLYMPICS

1992
1992
FISHER
OLYMPICS

FISHER OLYMPICS

The winners for the 1992 Annual Fisher Olympics are: First place, Dorm 112/114, Second place, Dorm 104/106, and Third Place, Dorm 102.

First Place: Dormitory 112/114

Congratulations to all the participants in the 1992 Fisher Olympics.

Third Place: Dormitory 102

Fourth Place: Commuter

Second Place: Dormitory 104/106

muters

Fifth Place: Faculty, Better luck next year.

HALLOWEEN

FASHION SHOW & MOTHER/DAUGHTER WEEKEND

Participants in the Mother Daughter

weekend and The Fashion Show.

Jennifer Howell, Amy Hitchmoth, and Suzanne Murphy were the Directors and MC of the Fashion Show.

HOLIDAY PARTY

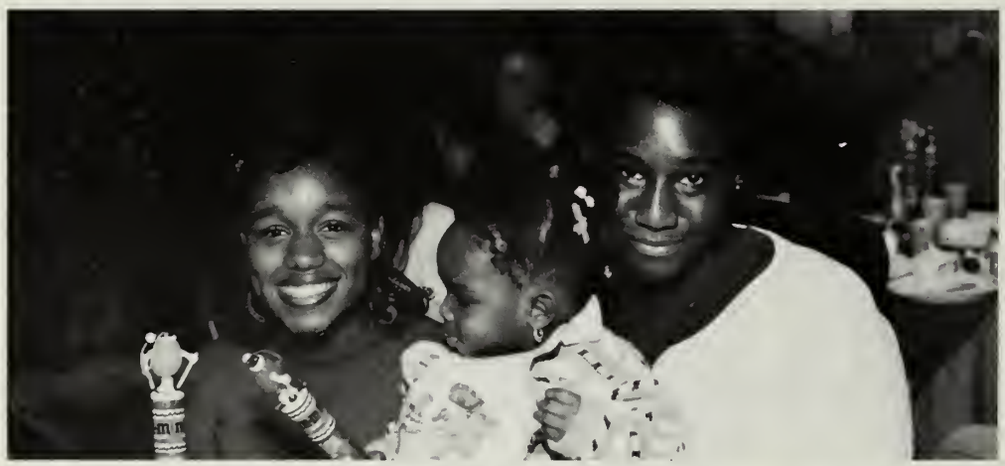

CHRISTMAS BALL, BOSTON PARK PLAZA HOTEL

WEST POINT, NEW YORK

Commuters' Club President, Melissa DiChiara is pictured above with Billy Bob, who is presently a Junior Cadet at West Point Military Academy in New York.

From All Points

KEEPING IN TOUCH

A

Kaori Aburakawa
143 River Street
Cambridge MA 02139

Christina L. Alley
149 Oakland Street
Apt 2
Mansfield MA 02048

Benvinda G. Amado
19 Clementine Park
Boston MA 02124

Elizabeth L. Ames
43 Pratt Street
Allston MA 02134

Charlene D. Anderson
12 Warren Street
Lynn MA 01905

Susan M. Anderson
9 Puritan Place
E. Walpole MA 02032

Dawn M. Anzalone
266 Newbury Street
Lot #3, Park Place
Peabody MA 01960

B

Chikako Baba
11 Phillips Street
Apt 5
Boston MA 02114

Kathy E. Bailey
16203 Road 19
Fort Morgan CO 80701

Tracey L. Balloon
259 Spruce Street
Chelsea MA 02150

Sieglinde L. Beeck
24 Armory Street
Keene NH 03431

Kimberlea A. Brazas
500 N. Quincy Street
Abington MA 02351

Delanie K. Brown
PO Box 410
Roxbury MA 02119

Roxanne M. Buchanan
P.O. Box 287
Glasco NY 12432

Cristina M. Buck
157 Alfred Street
South Portland ME
04106

Jacqueline Burogos
7 Navillus Terrace
Apt #2
Dorchester MA 02122

C

Dawn M. Carey
11 Breton Circle
Reading MA 01867

Cathy S. Castro
11 Paris Street
Apt 2
East Boston MA 02128

Kathy A. Chretien
19 Goffee Street
Lewiston ME 04240

Michelle L. Clark
5 Staton Street
Ticonderoga NY 12883

Kara L. Clarke
34 Bigelow Road
Southboro MA 01772

Kerri Collins
27 Royal Avenue
Chambridge MA 02138

Lorenza D. Collins
75 Berard Circle
Springfield MA 01128

Encarnagon Contreras
Madre De Dios N. 10
Sevilla 41004 Spain

Lucy M. Costa
11 Kensington Avenue
Somerville MA 02145

Michele A. Coviello
78 Lighthouse Road
Windsor CT 06095

Joan M. Cressy
33 Portland Street
Fryeburg ME 04037

Nyra U. Culbert
189 Highland Street
Rosbury MA 02119

D

Michelle L. D'Agostino
72 Old Elm Street
Billerica MA 01862

Geraldine M. deBriey
1 Chauncy Street
Apt 16
Cambridge MA 02138

Tracey L. DeFoe
Upper Gore Road
Webster MA 01570

Heather A. Denum
71 Beechwood Avenue
Pembroke MA 02389

Maria C. DePina
34 Monadnock Street
Dorchester MA 02125

Elizabeth a. Derrico
1087 Broadway
Somerville MA 02144

Ennency Desameau
5 Kempton Street
Boston MA 02115

Melissa L. DiChiara
82 Atwood Street
Revere MA 02151

Catarina R. Docanto
32 Church Street
Dorchester MA 02122

Maria R. Docanto
32 Church Street
Dorchester MA 02122

Rachel Dodson
64 Taunton Avenue
Hyde Park MA 02136

Pamela M. Dube
10 Fillmore Street
Beverly MA 01915

Arlene A. Duncan
28 Maynard Street
Roslindale MA 02131

E

Erika Endo
97 Strathmore Street
Broolkine MA 02146

Marta Enrich
Darro 22
Madrid 28002 Spain

F

Grace A. Falco
1050 Main Street
Reading, MA 01867

Roslyn C. Famous
P.O. Box DV411
Devonshire DVBX
Bermuda

Doreen F. Ferwerda
P.O. Box 81
Marshfield Hills MA
02051

Erin M. Finnerty
79 Ridge Hill Drive
Hanover MA 02339

Patricia Florus
7 Newtown Court #26
Cambridge MA 02139

Thea L. Franceschi
99 Florence Street
Apt 212
Malden MA 02148

Nola M. Francis
21 Mercer Street
Hyde Park MA 02136

Nicole E. Franco
11 Prescott
Winthrop MA 02152

Lori Ann J. Freed
3056 West Bld
Apt B
Bethlehem PA 18017

Kumi Fukunaga
698 Tremont Street
Apt 2
Boston MA 02116

Keiko Fukushima
TM Bldg. 2F, 4-13-11
Takadanobaba,
Shinjuku-ku
Tokyo 169 Japan

G

Susan M. Gallant
836 Broadway
Chelsea MA 02150

Blanca Macias Garcia-
Valdes
Menendez Pelayo
No. 21
Madrid 28009 Spain

Maria T. Gates
222 Fellsway West
Medford MA 02155

Jody L. Glazer
43 Brownleigh Road
West Hartford CT 06117

Dana H. Goldstein
8 Westgate Road
Framingham MA 01701

Lissette Gomez
PO Box 6362
Boston MA 02114

Cristina Gonzalez-
Wandosell
Paseo De La Castellana,
119
Madrid 28046 Spain

Kerrie J. Greenwood
21 Miller Road
North Easton MA 02356

Jennifer L. Gruby
75 Missal Avenue
Bristol CT 06010

Lisa M. Guarino
30 Woodside Road
Medford MA 02155

Suzanne E. Guth
253 West Clinton
Avenue
Tenafly NJ 07670

H

Stacey L. Hanlon
24 Wamesit Avenue
Saugus MA 01906

Sophia L. Harris
538 Massachusetts
Avenue
Apt 2
Boston MA 02118

Lady Henriquez
7 Forbes Street
Boston MA 02130

Reina Henriquez
144 Fawndale Road
Apt 2
Roslindale MA 02131

Carole Hilaire
10 Abbotsford Street
Apt 8
Dorchester MA 02121

Simone R. Hill
29 Wyoming Street
Boston MA 02121

Amy L. Hitchmoth
80 Bonanno Court
Methuen MA 01844

Doris Ho
22 Pelican Road
Quincy MA 02169

Jennifer L. Howell
218 Seasons Drive
Wexford PA 15098

I

Takako Ichikawa
11 Phillips Street
Apt 5
Boston MA 02114

Jill A. Ippolito
7 Kinkead Lane
Poughkeepsie NY 12603

J

Lisa D. James
50 Harbor Point Blvd.
Suite #205
Dorchester MA 02125

Roxann Jerome
55 Quarry Road
Waterford CT 06385

Josephine A. Jimenez
2 Bent Court
South Boston MA 02127

Nicole L. Jones
255 Upham Street
Melrose MA 02176

K

Mayuko Kimura
2-16-17 Oyata Aadacha-
Ku
Tokyo 120 Japan

Melissa J. Kirk
37 Christopher Road
Holliston MA 01746

Jun Ja Kwon
71 Higashiyanagi-cho
Hirano, Kita-Ku
Kyoto 603 Japan

L

Stephanie H. Lacour
La Grippiere Petit Bourg
97170 Guadeloupe FWI

Kerry L. Lambert
9316 Mallory Road
New Hartford NY 04303

Jill S. Landry
8 Spring Street
N. Chelmsford MA
01863

Kristin A. LaShoto
120 Waldemar Avenue
East Boston MA 02128

Janet G. Lau
120 Beacon Street
Apt 1B
Boston MA 02116

Courtney A. Lazzara
30 Bellevue Avenue
Winthrop MA 02152

Nicole G. Little
41 London Road
Windsor CT 06095

Gretchen M. Lobban
Birch Hill Road
Blandford MA 01008

Sheila E. Lynch
c/o Clotilde Lynch
P.O. Box 232
South Fallsburg NY
12779

M

Sharon A. MacIsaac
168 Milton Street
Deham MA 02026

Susan K. Maltese
146 Grover Street
Everett MA 02149

Tiffany A. Mancini
10 Turkey Lane
Cold Spring Harbor NY
11724

Efi Maravelis
199 Chesnut Avenue
Boston MA 02130

Cindy Y. Mei
124 Washington Street
Apt 1
Brighton MA 02135

Ivy Miller
791 Tremont
Apartment E 204
Boston MA 02118

Dawne D. Mimms
31 East Springfield
Street
Apt 3
Boston MA 02118

Minako H. Miyahara
58 Hildreth Street
c/o Mr. & Mrs.
Campbell
Westford MA 01886

Dana N. Montgomery
1299 Commonwealth
Avenue
Apt 11
Allston MA 02134

Shiva Moradi
21 Dorothy Road
Newton MA 02159

Carrie H. Moskowitz
12 Manville Street
Great Barrington MA
01230

Suzanne Murphy
45 Rocky Nook Avenue
Kingston MA 02364

Ayako Muto
30 Garrison Street
Apt 105
Boston MA 02116

N

Yoriko Naramoto
2-21-20 Naritahigashi
Suginami-ku Tokyo
166 Japan

Sokha C. Ngies
104 Landon Street #1
East Boston MA 02128

O

Kim M. O'Connor
429 Hillman Avenue
Staten Island NY 10314

Mercedes Ohlsson
c/Caserio Parada 44
A. Miracruz, San
Sebastian
Gulpuzcoa 20015 Spain

Julie Outerbridge
17 Kitty's Lane
Highland Heights
Bailey's Bay CR-04
Bermuda

Miho Owa
c/o Cunniff
5 Linden Street
South Boston MA 02127

P

Jessica Prendergast
20 Falmouth Landing
Road
Falmouth MA 02536

R

Rosa M. Rebelo
6 Sixth Street
Cambridge MA 02141

Anne M. Reed
South 1920 Skipworth
Spokane WA 99206

Jeannie M. Reynolds
7509 E. Orchard Grass
Blvd.
Crestwood KY 40014

Karen A. Rigione
17 Elm Street
Reading MA 01867

Cathy A. Roberts
62 Green Street
Apt #3
Jamaica Plain MA
02130

S

Miriam Saavedra
90 Hammond Street
Apt 5
Roxbury MA 02117

Minako Shimada
30 Garrison Street
Apt 105
Boston MA 02116

gina B. Smart
Mt. Pleasant Ave
Apt 101
Roxbury MA 02119

Idalia M. Sousa
61 Florence Street
Somerville MA 02143

Denise M. Stubbert
54 Stetson Street
Whitman MA 02382

T

Jodi A. Tarzia
P.O. Box 485
Cold Spring Harbor NY
11724

Maria Terrones
9 Germania Street
Jamaica Plain MA
02130

Kim Dung T. Thai
11 Lincoln Street
Apt 2
Dorchester MA 02122

Nhi N. To
3 Haslet Street
Roslindale MA 02131

V

Nancy E. Vallier
109 Warner Road
Kensington CT 06037

Tobey J. Vito
33 Cranberry Meadow
Road
Bellingham MA 02019

W

Sara J. Walsh
15 Waban Street
Wellesley MA 02181

Paula B. Wheeler
2 Haywood Avenue
So. Yarmouth MA 02664

Margaret A. Williams
30 Lochmere Avenue
Waymouth MA 02191

Sally Wong
230 Harrison Avenue
Apt 501
Boston MA 02111

Yan Mei Wong
58 North Beacon Street
Allston MA 02134

Z

Jie L. Zhu
32 Oxford Street
Boston MA 02111

Patricia A. Zoumboulis
155 Candy Lane
Brockton MA 02401

"THE GANG"
COMMUTER'S LOUNGE

THE FINAL

WORD . . .

"QUOTABLE QUOTES"

Kristen Ann LaShoto: "Good luck to the class of 92'. Public Speaking no class!" (commuter)
Jessica Prendergast: "The key to success ... is not knowing what ... but knowing who!" (Dorm)
Gretchen Lobban: "This is the end my friend. . this is the end." -Jim Morsin (commuter)
Siegliunde Beeck: "It's all water under the bridge, now I've fallen off the raft and almost drown, but now I'm floating home FREE!" (commuter)
Carole Hilaire: "My best year is 1992 because I have a chance to do my internship, and I'm going to Barcelona." (commuter)
Dawn Marie Carey: "I'll always remember the good friends I've made at Fisher and the laughs we all shared." (commuter)
Amy Hitchmoth: "It's too hot in here! Where's the vacuum? Who's on duty, tonight? Potatoes again? I've never had it sooo good." (Dorm-R.A 104/106)
Christina Alley: "Dorm student-stay up late, get up late! Dean's list, West Point, Barcelona." (Dorm)
Lisa Guarino: "I'll miss all my Fisher friends and most of all the gossip us girls did at lunch."(commuter)
Nicole Franco: "2 yrs. of business followed by an eternity of Chiro-Med school. Eat your heart out! Thanx mom, I love U. (Dorm)
Lori Ann Freed: "I'm glad that I came to Fisher. It has given me the confidence that I need for success at a more competitive school." (Dorm)
Akiko Nishiyama: "TBIF-tHANX Buddha it's Friday. Buddha bless you in JPN & us & me!! by Party Animal. (Dorm)
Jodi Tarzia: "Friends till the end! I'll miss you guys over the summer. Never say goodbye! Until we meet again. K.I.T I love you all." (Dorm)
Tiffany Mancini: " These are the times to remember, because they will not last forever. These are the days to hold onto because we won't although we'll want too." -Billy Joel (Dorm)
Patricia Zoumboulis: "Early rise "n" shine, hectic trains, deans list, West Point, Barcelona, Spain!" (Commuter)
Heather A. Denum: "Lunch with the girls, Barcelona, when the sun shines upon you, turn around and shine back." (Commuter)
Idalia Sousa: "Barcelona, hot tub party, girl talk in the lounge, graduation with anticipation for the future." (Commuter)
Susan Anderson: "All the fun times I had with my roommates last year, parties, clubs, and most of all thank you mom and dad." (Dorm)
Benvinda Amada: "I will never forget the day that we all went to visit the handsome guys at West Point Academy, New York on November 16, 1991." (Commuter)
Jennifer Lynne Howell: "Conversations with Amy H., Akiko N., Angela J., Nancy V., and the guys in the cafe. Those were the best." (Dorm)
Nancy Desameau: "Not being able to bother two of my best friends: Mrs. Meyers and Dean Perkins." (Commuter)
Melissa DiChiara: "I will always remember the commuter club gang and our lunch time gossip. This was the best two years I had with the Fisher girls." (commuter)